CORNELL
UNIVERSITY
LIBRARY

CORNELL
UNIVERSITY
LIBRARY

BOUGHT WITH THE INCOME
OF THE SAGE ENDOWMENT
FUND GIVEN IN 1891 BY
HENRY WILLIAMS SAGE

arY296 Cornell University Library
Picturesque Swaden.
3 1924 032 194 247
olin,anx

Cornell University Library

The original of this book is in
the Cornell University Library.

There are no known copyright restrictions in
the United States on the use of the text.

http://www.archive.org/details/cu31924032194247

G. W. Harris

Jan Ekel Andersson

Picturesque Sweden

THE SWEDISH TOURING CLUB'S GUIDES

No. 37

PICTURESQUE SWEDEN

PUBLISHED BY THE SWEDISH TOURING CLUB, STOCKHOLM

WAHLSTRÖM & WIDSTRAND
STOCKHOLM
Lo

KULLEN, SKÅNE, SOUTHERN SWEDEN.

KULLEN, SKÅNE, SOUTHERN SWEDEN, THE GATEWAY (FROM THE WEST).

KULLEN, THE SUGARLOAF ROCK.

KULLEN, THE GATEWAY (FROM THE EAST).

KARSHOLM.

VIDTSKÖFLE.

TROLLEHOLM

TROLLE-LJUNGBY.

FISHING-VILLAGE, BOHUSLAN, WESTERN SWEDEN. THE HARBOUR

OFF STRÖMSTAD, WESTERN SWEDEN. FISHING BOATS.

OFF LYSEKIL, WESTERN SWEDEN. THE WHALE ROCK.

MT. HALLEBERG, VÄSTERGÖTLAND, WESTERN SWEDEN.

ÖNAFORS ON THE GÖTA RIVER, WESTERN SWEDEN.

KARLSKOGA ON LAKE MÖCKELN, VÄRMLAND, WESTERN SWEDEN.

KARLSKOGA, VÄRMLAND, WESTERN SWEDEN. WINTER SCENE.

JOHN ERICSSON'S MAUSOLEUM, FILIPSTAD, VÄRMLAND, WESTERN SWEDEN

BILLINGSFORS, DALSLAND, WESTERN SWEDEN.

ON THE SVARTA, A RIVER IN NÄRKE, CENTRAL SWEDEN.

SWEDISH LANDSCAPE IN EARLY SPRING, CENTRAL SWEDEN.

LAKE VÄTTERN IN WINTER, CENTRAL SWEDEN.

RAMSJÖN, LAKE IN NÄRKE, CENTRAL SWEDEN.

GLIMSJÖN, LAKE IN VÄSTMANLAND, CENTRAL SWEDEN.

VADSTENA CASTLE ON LAKE VÄTTERN, CENTRAL SWEDEN.

STRENGNÄS CATHEDRAL AND PUBLIC SCHOOL, CENTRAL SWEDEN.

ÖREBRO CASTLE, CENTRAL SWEDEN.

LAKE JÄRNLUNDEN, ÖSTERGÖTLAND, CENTRAL SWEDEN.

VISINGSBORG, RUINED CASTLE ON VISINGSÖ, AN ISLAND IN LAKE VÄTTERN.

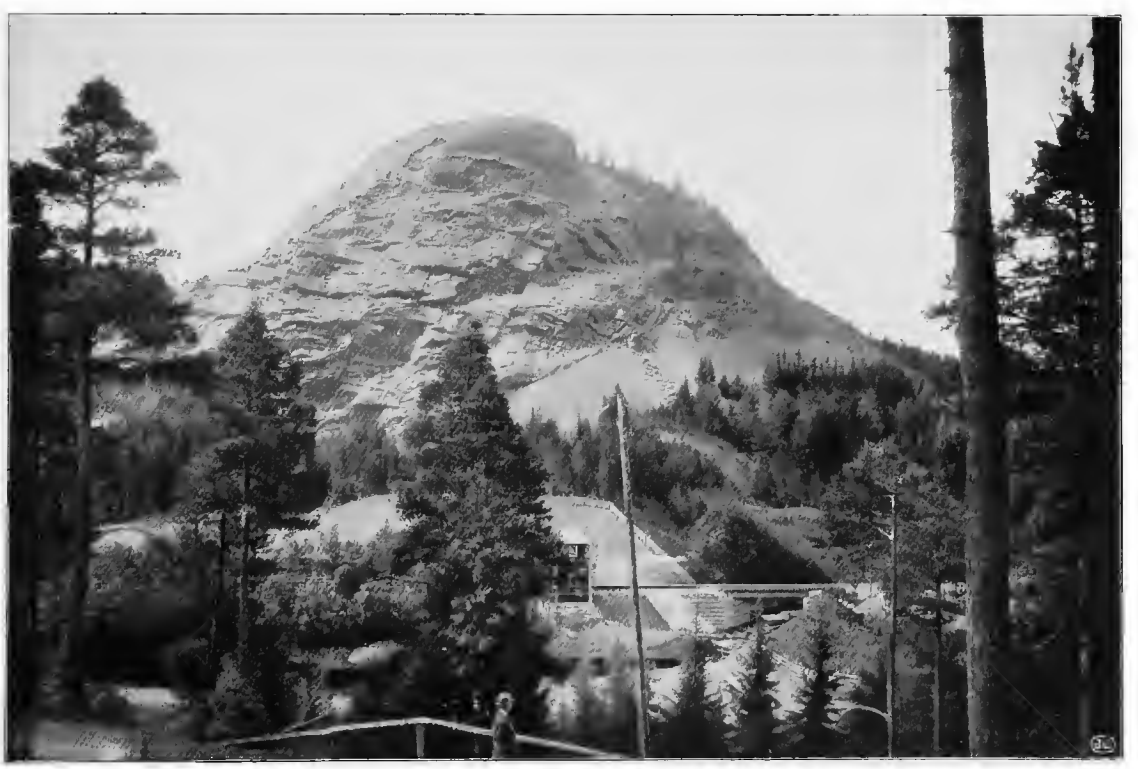

MT. TABERG, NEAR JÖNKÖPING, SMÅLAND, SOUTHERN SWEDEN.

KALMAR CASTLE, SOUTHERN SWEDEN. VIEW FROM THE BALTIC.

KALMAR CASTLE. HALL OF KING ERIC XIV.

WINDMILLS, ISLAND OF ÖLAND, SOUTHERN SWEDEN.

GÅRDBY, ISLAND OF ÖLAND, SOUTHERN SWEDEN.

ST. CATHERINE'S CHURCH.

ANCIENT CITY WALL.

ST. NICHOLAS' CHURCH.

T VISBY.

ON THE GÖTA CANAL. A NARROW PASSAGE.

ON THE GÖTA CANAL. A WINTER SCENE.

LOCK ON THE STRÖMSHOLM CANAL, CENTRAL SWEDEN.

FALLS OF TROLLHÄTTAN, WESTERN SWEDEN.

STOCKHOLM. THE ROYAL PALACE.

STOCKHOLM. SHIPPING ON THE RIVER.

STOCKHOLM. THE GOVERNOR-GENERAL'S MANSION FROM THE GARDEN.

STOCKHOLM. TWO PORTALS IN THE CITY PROPER.

STOCKHOLM. STATUE OF CHARLES XII IN KUNGSTRÄDGÅRDEN.

STOCKHOLM. VIEW OF RIDDARHOLMEN AND THE CITY PROPER.

STOCKHOLM. THE HOUSES OF PARLIAMENT.

STOCKHOLM. SKANSEN. A BLEKINGE FARM-HOUSE.

STOCKHOLM. SKANSEN. A HALLAND FARM-HOUSE.

SALTSJÖBADEN, HEALTH RESORT NEAR STOCKHOLM.

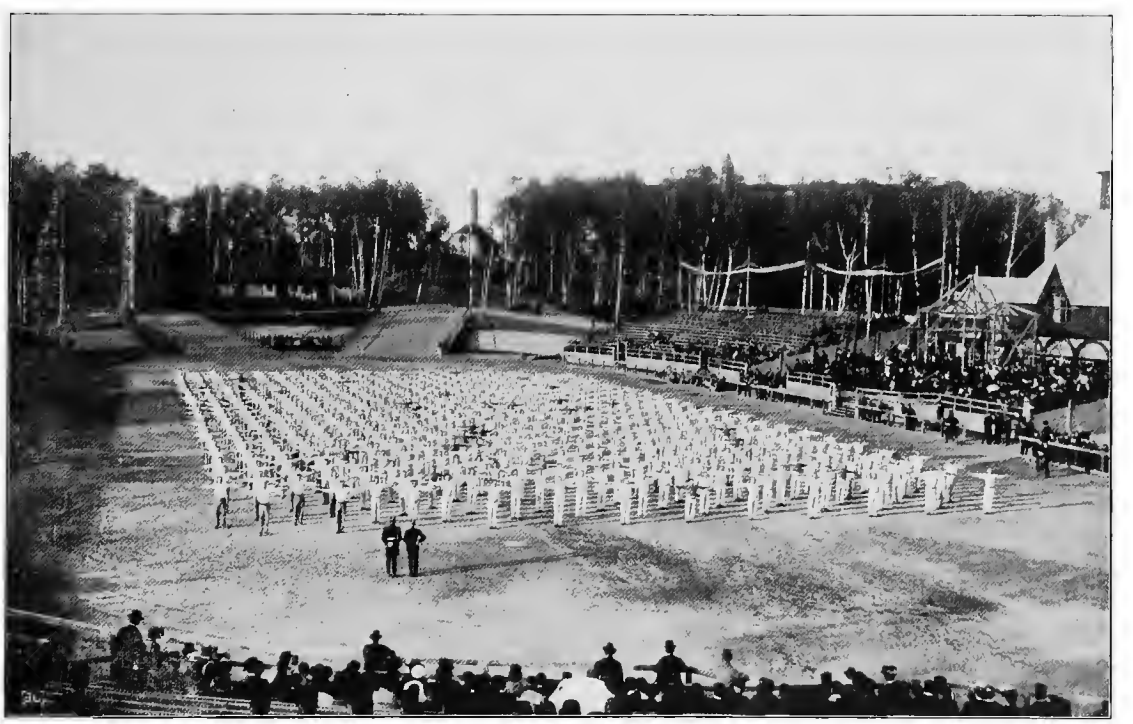

STOCKHOLM. SWEDISH GYMNASTICS. DISPLAY IN THE RECREATION GROUNDS.

GRIPSHOLM

TIDO.

DROTTNINGHOLM

SKOKLOSTER.

STOCKHOLM. UGGLEVIKEN WOODS IN WINTER.

WINTER LANDSCAPE IN THE NORA MINING DISTRICT, CENTRAL SWEDEN.

WINTER LANDSCAPE ON THE ÅNGERMAN RIVER NEAR SOLLEFTEÅ, NORTHERN SWEDEN.

UPSALA. THE CASTLE. FORMERLY A ROYAL RESIDENCE

UPSALA. THE UNIVERSITY HOUSE. PROCESSION OF UNDERGRADUATES.

FALLS OF ÄLFKARLEÖ, NEAR GÄFLE, CENTRAL SWEDEN.

LEKSAND, DALECARLIA. GIRLS AT PLAY.

LEKSAND, DALECARLIA. CHURCH BOATS.

DALECARLIA. GROUP OF WOMEN IN FESTIVE ATTIRE.

LEKSAND, DALECARLIA. GRANNY READING TO BABY.

HAGGVIKEN, ÅNGERMANLAND, NORTH SWEDEN.

ON THE INDAL RIVER, MEDELPAD, NORTH SWEDEN.

SONFJALLET, A MOUNTAIN IN HÄRJEDALEN, NORTH SWEDEN.

ÅRESKUTAN, A MOUNTAIN IN JÄMTLAND, NORTH SWEDEN.

SYLFJÄLLET, A MOUNTAIN IN JÄMTLAND, NORTH SWEDEN

PÅRTEFJÄLLET, A MOUNTAIN IN LAPLAND, NORTH SWEDEN.

THE HANDÖL FALLS, JÄMTLAND, NORTH SWEDEN.

THE RISTA FALLS, JÄMTLAND, NORTH SWEDEN.

THE RISTA FALLS.

TÄNNFORSEN, FALLS IN JÄMTLAND, NORTH SWEDEN.

ASCENDING SYLFJÄLLET, A MOUNTAIN IN JÄMTLAND, NORTH SWEDEN.

A GLACIER IN LAPLAND, NORTH SWEDEN.

KEBNEKAISE, A MOUINTAIN IN LAPLAND, NORTH SWEDEN.

KEBNETJÅKKO, A MOUNTAIN IN LAPLAND, NORTH SWEDEN.

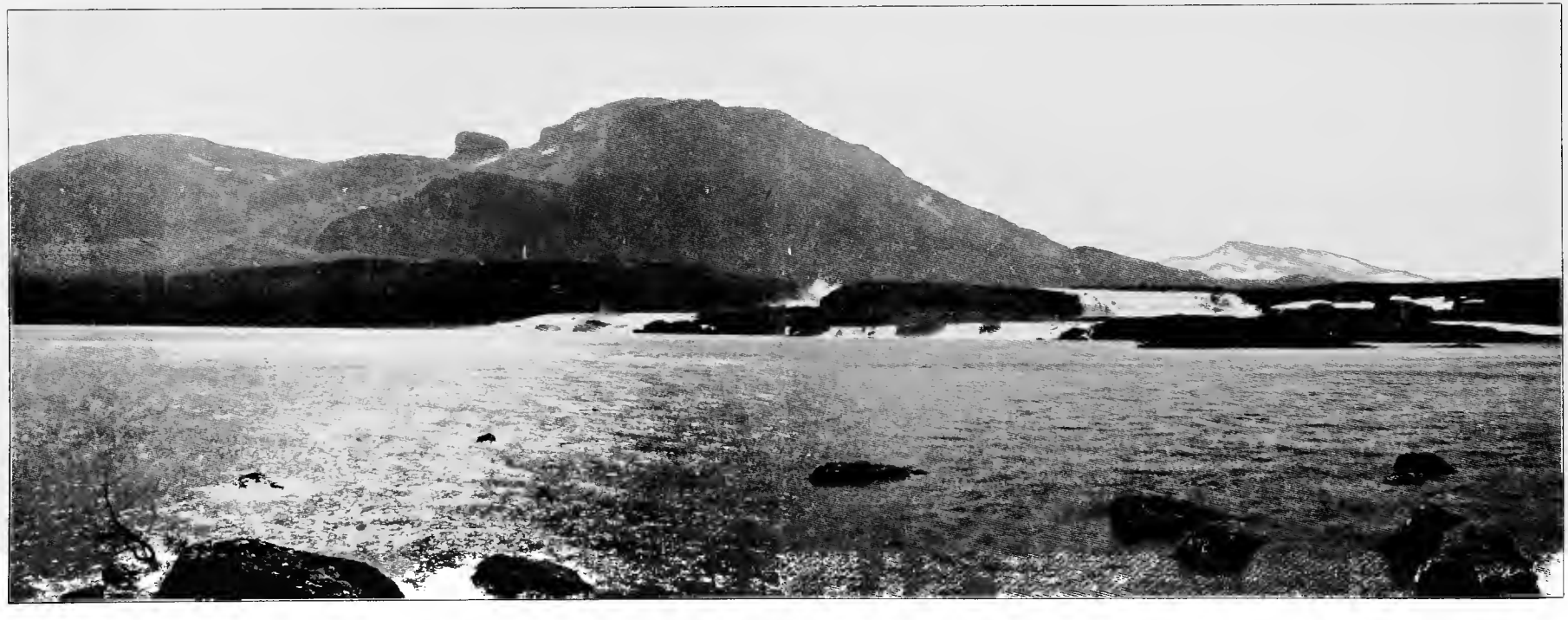

THE GREAT LAKE FALLS (STORA SJÖFALLET), LAPLAND, NORTH SWEDEN

ON THE RIVER LULE, LAPLAND, NORTH SWEDEN.

TORNETRÄSK, A LAKE IN LAPLAND, NORTH SWEDEN.

LAKE LAIDAURE, LAPLAND, NORTH SWEDEN.

JAMTLAND. HERD OF REINDEER AT REST.

JÄMTLAND. LAPLANDERS AND REINDEER ON THE MARCH.

ADVERTISEMENTS

Information of every description regarding travelling in Sweden is afforded free of charge by **The Swedish Touring Club, Stockholm.**

To **Members** *of the Club (Annual Subscription: 4 Kronor, about 4 s. 6 d.) considerable reductions are accorded in hotels, on steamers, etc. Every member receives a copy of the profusely illustrated Annual. (The issue for the year 1907 runs to nearly 500 pages and contains about 300 illustrations).*

Address inquiries to:

Svenska Turistföreningen

Stockholm.

Hindås Tourist Hotel

NEAR GOTHENBURG.

Hindås, situated amid pine woods and on the shores of a lake at an altitude above the sea of 135 metres, is the favourite health and pleasure resort of the inhabitants of Gothenburg and neighbourhood. About an hour's railway journey from Gothenburg (Bergslag Railway Station).

Chief Centre in Western Sweden for Winter Sport in all its forms.

65 handsome apartments, large reception hall, rooms for games and social intercourse Baths. Electric Light. Central Heating. Vacuum Cleaner.

Restaurant boasts an excellent cuisine and a choice wine-cellar. Refreshments à la carte at all hours. Efficient staff of attendants. Prices reasonable.

Open all the year round.

Stockholm–Dalecarlia

Quickest and most convenient route

is via

Uppsala, Gäfle and **Falun** to **Rättvik.**

(No change of carriages).

Daily Service:

Stockholm,	depart	10.25 a. m.
Uppsala,	,,	11.42 a. m.
Gäfle,	,,	2.12 p. m.
Falun,	,,	4.45 p. m.
Rättvik,	arrive	6.23 p. m.
Orsa,	,,	8.30 p. m.

Between Uppsala and Gäfle Örbyhus (Castle) and Älfkarleö (Waterfall) are passed. On this section a restaurant car is on the train.

NYNÄS-ON-SEA

ALL-THE-YEAR-ROUND HEALTH RESORT

AT

NYNÄSHAMN

Distance from Stockholm (Central Station): 1 1/2 hours by rail.

TWO HYDROPATHIC ESTABLISHMENTS facing the open sea and flanked by pine forests. 75 rooms. Excellent cuisine.

SWIMMING BATHS. ∘ HOT BATHS.

Bathing Establishment in course of erection will provide visitors with every form of medicinal baths.

Thanks to its beautiful situation on the sea-coast and in undulating country, this place affords excellent opportunities for all forms of sport in both summer and winter (Sailing, Fishing, Ski-ing and Skating).

For further information apply to:
BADHOTELLETS KONTOR, Nynäshamn, or
A.-B. NYNÄS VILLASTADS KONTOR, Stockholm, Centralpalatset.

SALTSJÖBADEN

near Stockholm.

The most up-to-date Watering-place in all Sweden.

In the vicinity of the capital.

Trains every hour; steam ferry boats from Kungsträdgården ply in connection.

Grand Hotel Saltsjöbaden.

Enchanting View. 100 apartments. Large Hall, Private Suites. Baths. Lawn Tennis.

Grand Restaurant Saltsjöbaden.

Situated on elevated ground on an island in Baggens Fiord.

Excellent cuisine.

Saltsjöbaden Hydropathic Institution.

Physical Treatment System. All the customary types of baths. Treatment by course of medical gymnastics, by electricity, by hot air applied to the part of the body diseased, etc. Light, Air, Sun and Water Baths.

Physician: Dr. E. ZANDER.

Open all the year round.

Grand Hôtel,

Stockholm.

The largest and finest hotel in the whole of Scandinavia. Situated on a fine and quiet site, close to the water, opposite the Royal Palace and near the centre of the city. Dining-room, café and all the suites of apartments for private parties command a grand view of the water and the old city. Telephone in each room.

Rooms from 3 kronor (3 s. 4 d.) a day, inclusive of lighting, heating and attendance.

RESTAURANT OPERAKÄLLAREN AND OPERA CAFÉ.

Situated in the Opera House; entrance from Charles XII Square (Kungsträdgården).

THE LARGEST AND MOST IMPORTANT RESTAURANT IN STOCKHOLM.

Table d'hôte Breakfast, Lunch, Dinner and Supper. Refreshments à la carte all day long.

Swedish and French Cuisines.

Exceedingly handsomely equipped **Anglo-American Bar,** recently opened.

During Summer, in the same building,

The Opera Terrace Restaurant,

commanding a very fine view of the Royal Palace and the shipping in the river.

CONCERT DAILY

from 5 to 11 p. m. in the Café or on the Terrace.

No visitor to Stockholm should neglect to go to this, the most frequented restaurant in the city.

Proprietors: **Georg & Gustaf Steinwall.**

HÔTEL RYDBERG,

STOCKHOLM.

This old-established house of the first rank is centrally situated in Gustaf-Adolf Square, facing the Royal Palace, and at only five minutes' distance from the railway station. The dining-room, the café and most of the apartments command a view of the shipping on the river, of the Palace, the Houses of Parliament, the Opera House, etc.

The restaurant, which can boast of a first-rate reputation of long standing, is the favourite resort of fashionable society.

Prices moderate. Attendance irreproachable. Lift. Electric lighting throughout. Telephone in every room.

Proprietor: AUG. ÅHLFELT.

GRAND RESTAURANT HASSELBACKEN

ESTABLISHED 1853.

Finest Summer Restaurant in the immediate vicinity of Stockholm. Situated in Djurgården, an island suburb preserved as a natural park and embracing Skansen, the famous open-air museum.

Distance from the centre of the city, by tram or ferry steamer, from 5 to 10 minutes. Handsome suites for private parties. Dinners à la carte or table d'hôte.

Grand Concert twice daily.

English spoken.

ÄLFKARLEÖ TOURIST HOTEL

Situated 3 1/2 hours by rail from Stockholm on the line running via Upsala to Gäfle, Falun and Rättvik. Grand Waterfall. Far-famed Salmon-fishery. Impressive medieval church. Swimming Baths. Angling. Game Preserves. Excursions. Military Camp.

First-rate Restaurant.

Excellent Beds and Apartments.

Hotel Continental,

STOCKHOLM

opposite the Central Railway Station.

200 excellent, newly renovated rooms, from 2 1/2 kronor (2 s. 9 d.) per diem upwards. Handsome Dining Hall. Attractive Café.

JUSTUS CEDERQUIST'S

Chemigraphic Printing Establishment.

PHOTOGRAVURE WORK ▿ BOOK PRINTING ▿ ART PUBLISHING

STOCKHOLM, Mästersamuelsgatan 32.

Renowned firm for the execution of all varieties of clichés in copper, brass and zinc for illustrated works; also for printing in three and four colours, book-cover etc. printing and other work of a similar kind.

Specially recommended for the printing of Art Supplements, Diagrams, Book etc. Covers, Illustrated Works etc.

From the Office have been issued:

Large Portrait Albums in beautiful photogravure, e. g. ***The Foremost Promoters of Swedish Culture,*** embracing two splendid portraits of ***Linnæus,*** reproduced from paintings by Scheffel and Krafft. View of ***Hammarby,*** the Linnæus Museum. ***Midsummer Dance*** by Zorn, photogravure. By distinguished artists: ***Swedish Landscapes*** in excellent colour-reproductions. ***Mediæval Memories from Östergötland,*** a work by Dr. O. Janse, Amanuensis at the Swedish Historical Museum, which throws much light on the development of culture. Handsome volume containing 100 illustrations in photogravure and autotype.

OBS.! In the course of this spring there will appear a large Album of Views entitled:

STOCKHOLM, the Capital of Sweden. It will contain about 80 views, etched on copper and printed on toned paper, as well as two large panoramas in photogravure. The letterpress is to be by Dr. G. Uppmark and will appear in Swedish, English, French and German. All the pictures are new ones, specially taken during 1906 and 1907.

DUFED

Dufed is situated in Jämtland on the railway line from (Stockholm—)Östersund to Storlien. The starting-point for the hour's excursion to Tännforsen, the finest waterfall in the whole of Sweden. Hotel Dufed, open all the year round. Moderate prices (e. g. in Winter, 3 1/2 kronor or 3 s. 10 d. per day, inclusive terms).

Proprietress: Fru Jenny Mattson, Dufed.

The road to Tännforsen has been recently constructed; at the fall itself there is a pavilion and a stable, both the property of The Swedish Touring Club, Stockholm.

ÅRE

Åre, the principal centre for tourists and the most celebrated health resort in the Province of Jämtland, is situated near the Åre railway station on the (Stockholm—)Östersund—Storlien line and at the foot of the grand towering peak, Mt. Åreskutan, which attains a height of 1 419 metres above sea-level. The scenery is very attractive and rich in variety, being both wild and pleasing; the air is pure and bracing in the extreme. The adjacent country affords admirable facilities for winter sports. Grand Hotel Åre: First-class accommodation at moderate prices.

Fjällnäs Alpine Sanatorium.

This Sanatorium is situated in Härjedalen in Northern Sweden, at an elevation of 760 metres above the sea, being the loftiest health resort in the country. It is kept open the whole year round.

Particularly well suited for nerve-patients and for such persons as require complete rest from their ordinary exacting occupations. Resident physician during the summer months. Consumptives not admitted.

Beautiful lake and forest scenery. Grand walks among the mountains. Laplanders' Summer Encampment within easy distance.

Prospectus sent free of charge and postpaid.

Postal address: ***Fjällnäs,*** Jämtlands län, Sweden.
Telegrams: ***Fjällnäs,*** Sveg.

The Florman Photographic

STUDIOS.

By Royal Letters appointed Photographer to His Majesty the King of Sweden.

Regeringsgatan 28 A, Stockholm.

STORLIEN TOURIST HOTEL,

open throughout the winter.

This hotel is situated 600 metres above the sea and at 63° N. Lat.

Peculiarly fine country all round for winter sports: splendid hills for ski-running. Grand alpine scenery. Railway station, post and telegraph offices close to the hotel; telephone. Excellent rooms, recently renovated. Thoroughly good and plentiful board. Moderate prices.

STORLIEN HEALTH AND RECREATION HOME

open throughout the winter.

Canal Route, STOCKHOLM-GOTHENBURG

The most popular tourist-route in all Sweden

via

the SÖDERTÄLJE, GÖTA and TROLLHÄTTE CANALS, the BALTIC SEA and LAKES VÄTTERN and VÄNERN.

Six first-class passenger steamers with excellent restaurant etc. accommodation on board ply regularly during the summer from Stockholm to Gothenburg, and vice versa, five times a week. The boats call at: Södertälje, Söderköping, Norsholm, Motala, Vadstena, Karlsborg, Töreboda, Mariefred, Lidköping, Hellekis (Kinnekulle), Vänersborg och Trollhättan.

While the boats are passing through the locks at Trollhättan, passengers have plenty of time (two hours) for seeing the grand Trollhättan Waterfalls. If more time be desired, the journey may be broken at Trollhättan and continued by the next steamer. The whole trip takes two days and a half. Reduction in price of tickets granted in case of circular tours or returns.

The Canal Trip between Stockholm and Gothenburg is of such world-wide renown that no tourist should miss it on any account.

Pension von Gyllenram

Linnégatan 7

· STOCKHOLM · SWEDEN ·

Telegrams: GYLLIE, Stockholm.

First-class Family Boarding-House, in quiet locality near Humlegården Park.

PROSPECTUS ON APPLICATION TO THE SWEDISH TOURING CLUB, STOCKHOLM.

STOCKHOLMS UTHYRNINGSBUREAU

The Stockholm General Information Bureau (House and Apartments Agency, etc. etc.).

KUNGSTRÄDGÅRDEN 12

STOCKHOLM SWEDEN

High-class Agency in all Branches Letting of Furnished and Unfurnished Apartments, Flats, etc. Estates sold both in town and country.

Interpreters and Guides provided for Foreigners.

Translations. Language lessons.

Advice and Information for Foreigners.

PROSPECTUS OBTAINABLE FROM THE SWEDISH TOURING CLUB, STOCKHOLM

The Sassnitz—Trelleborg

ROUTE.

Quickest and most convenient connection between the European Continent and Scandinavia. Excellently equipped, newly built, up-to-date steamers ply twice daily in each direction. Trains run in immediate connection with the steamers and are furnished with sleeping cars on the night journeys to and from Stockholm, Gothenburg and Christiania, while in the day service trains restaurant cars are provided both in Scandinavia and in Germany. Further particulars as to times of trains etc. and also through tickets are obtainable at the offices of all the Travel Agencies both in Scandinavia and on the Continent.

THE THULE STEAMSHIP COMPANY

GOTHENBURG · SWEDEN

This company run high-class, comfortably appointed passenger steamers once a week in each direction between:

London & Gothenburg,* and *Granton (Leith) and Gothenburg,

leaving London and Granton on Saturdays and Gothenburg on Fridays.

THE THULE STEAMSHIP COMPANY

Telegrams: THULE, GOTHENBURG.

Kalmar & Borgholm

These places, which are of great historic renown, are situated on either side of Kalmar Sound.

Kalmar is noted for its Castle.

Borgholm has an ancient Castle (in ruins) and is a modern watering-place.

Good Hotels. Excellent communications with other centres.

Routes:

Gothenburg—Alfvesta - ***Kalmar.***

Stettin — ***Kalmar*** — Stockholm.

Lübeck — ***Kalmar*** — Stockholm.

Berlin (Hamburg) — Sassnitz — Trelleborg (Warnemünde-Gjedser — Copenhagen) — Malmö — Alfvesta—***Kalmar.***

Kalmar—Visby.

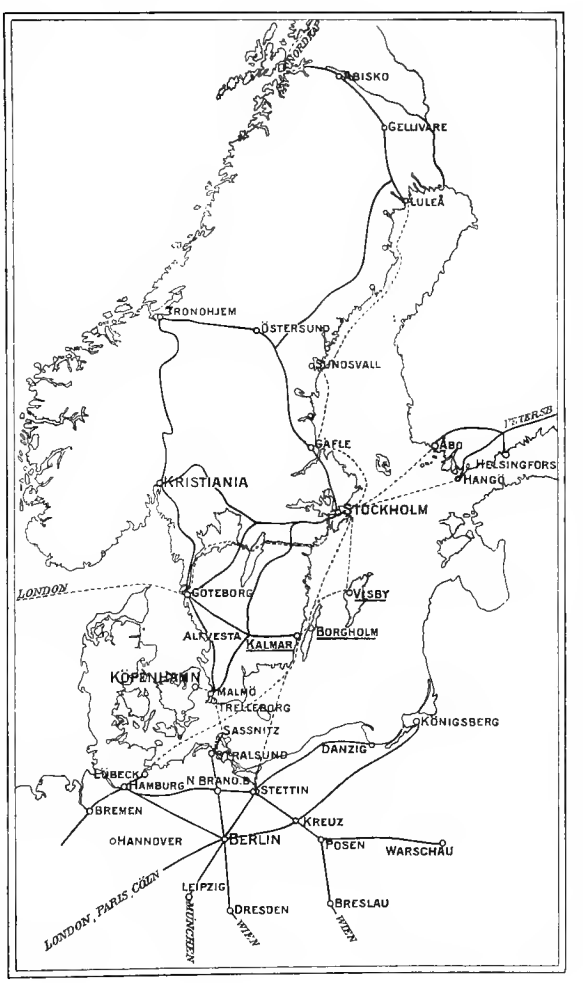

No one travelling in Scandinavia should omit to pay a visit to

VISBY

(on the Island of Gotland), *at one time the richest and most powerful of the Hanseatic Towns on the Baltic.*

VISBY

is the most ***interesting of the Sights of Sweden,*** with its ancient City Wall and Towers and its numerous imposing Ruined Churches from the Twelfth and Thirteenth Centuries.

Prospectus and all information to be had from:

Turistbyrån,

Visby, Sweden.

Arts, Crafts and Industrial Exhibition.

Lund

30 May — September 22, 1907

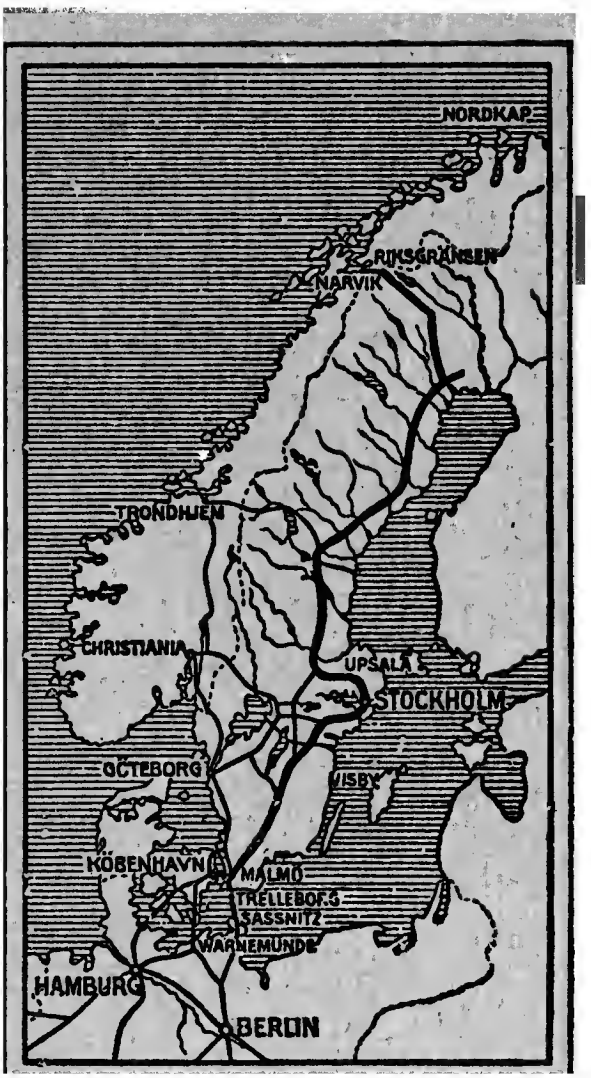

To the Far North

the quickest, most convenient and cheapest route is

by railway through SWEDEN

Through express trains run from Stockholm to Narvik

three times a week from the middle of June to the end of August, in connection with steamship service to the

North Cape